

# FLOOD PROOFING – STATE OWNED BUILDINGS

## FIELD DATA SHEET

**Building No.:** 06002 (Old No. 5015)  
4 Governor Aiken Ave.

**Location:** Montpelier Complex

**100-Year Flood Elev.** 524.5

**Total No. of Floors:** 2  
(Floors including basement – 3)

**Gross Floor Area:** 5,732 sq ft

**Rentable Area:** 5,054 sq ft

**Lowest Level Floor Elev.** 531.4

**First Floor Elev.** 537.9

**Type of Structure:** Wood frame structure with basement. Basement walls constructed of stone and mortar, floor is concrete.

**Primary Area Usage:** OFFICE space is the primary usage of all floors except the basement floor. Basement primary usage is for storage and utilities.

**Primary Flood Damage:** None above flood elevation.

### Potential Methods for Damage Reduction:

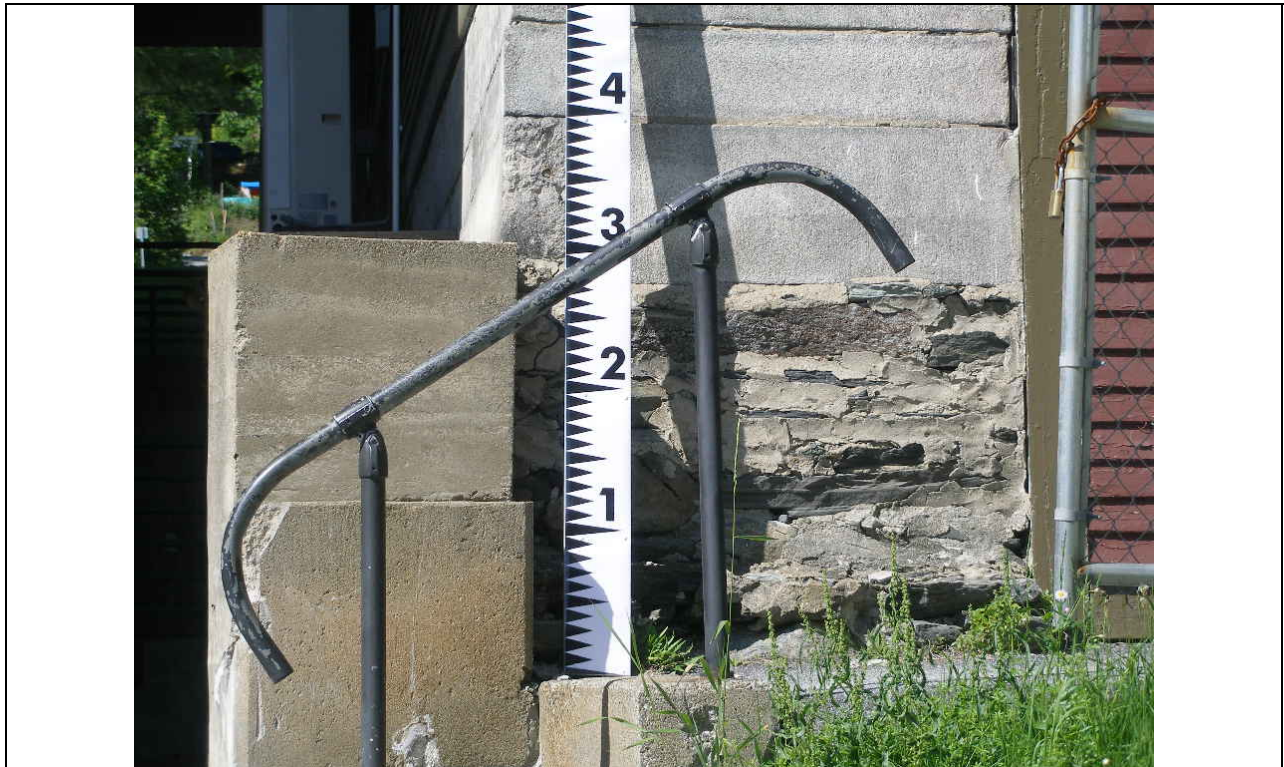

Montpelier Complex – 4 Governor Aiken Ave. (Date: June 2006)